



Next Step

2021 Year 12 completers survey

Post-school destinations of Year 12 completers from 2020

St Saviour's College



Queensland
Government

Introduction

This report is to inform the community about Year 12 completers' transitions into further education, training and employment.

This information is useful for:

- reviewing programs and services, such as subject offerings, career advice and links with employers and tertiary institutions
- reporting to parents through newsletters, annual reports and the school website.

The results are from the Department of Education's *Next Step — Year 12 Completers* survey. The survey is conducted six months after the end of each school year when students will have accepted tertiary education places. Students who completed Year 12 in 2020 at a state, Catholic or independent school, or TAFE secondary college in Queensland are included.

Post-school destinations are influenced by the transitioning environment, which can limit the options available to young people. Low response rates may not give an accurate summary of the cohort's destinations.



Find out more

Visit the *Next Step* website www.qld.gov.au/nextstep for more information on the survey, view the statewide report or create a custom report using report builder, which will be updated in October 2021.

Survey response rate



61.9% (13 out of 21 Year 12 completers)



Increased by 4.5 percentage points since 2017.

Results may not be representative of all Year 12 completers from this school.

Response rate over time

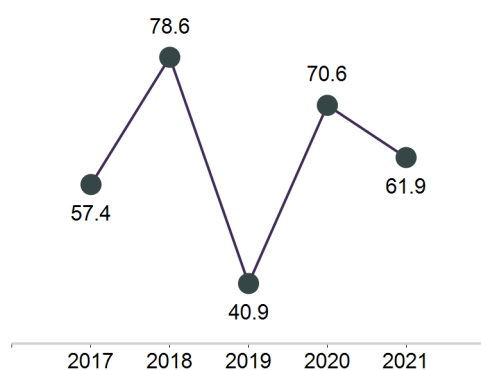

School's response rate compared with SA4 region and state

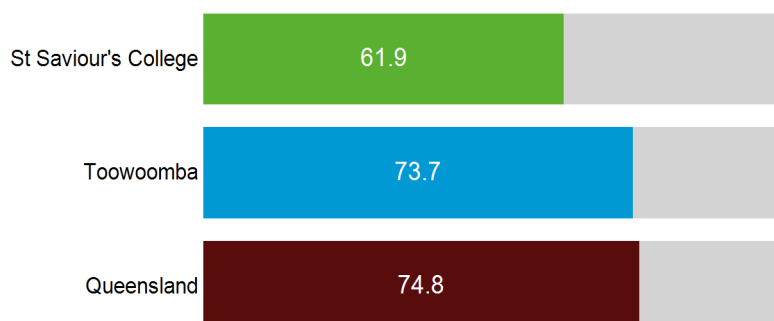

Post-school engagement

Year 12 completers from St Saviour's College have been categorised by their engagement in education and training, or employment. Survey respondents who are both working and studying are included in education and training. Apprentices and trainees are required to undertake a study component to their qualification so are also considered to be in education and training.

Engagement in education, training or employment

100.0% engaged in education, training or employment

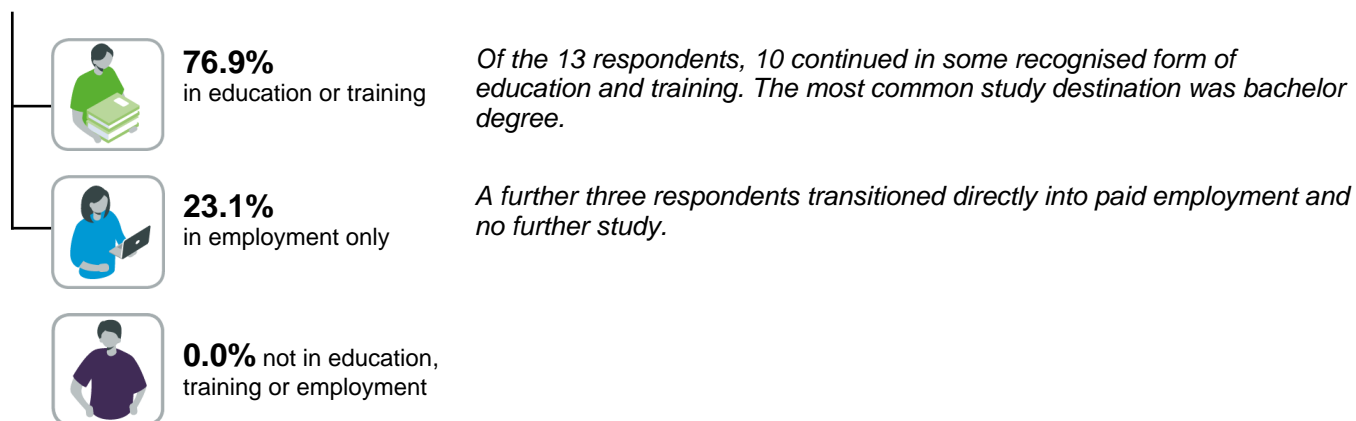

Engagement over time

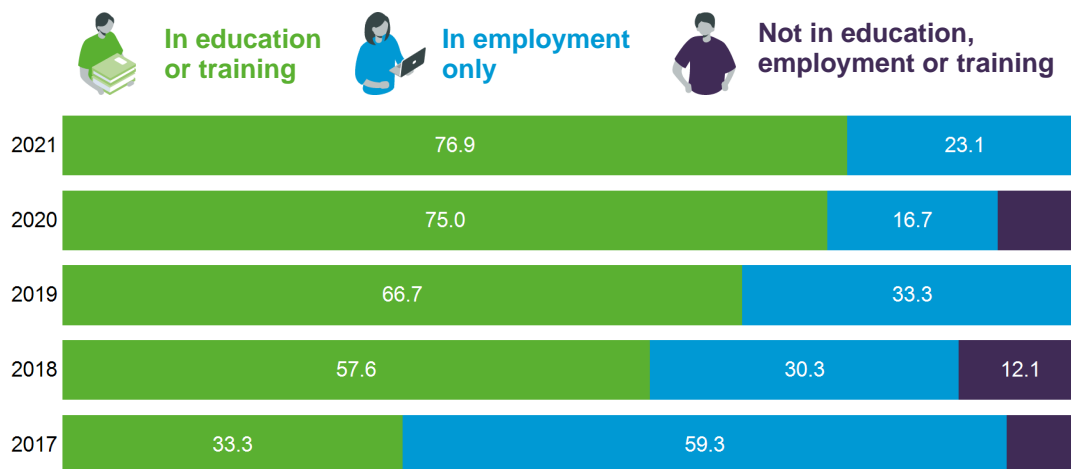

How does your school compare?

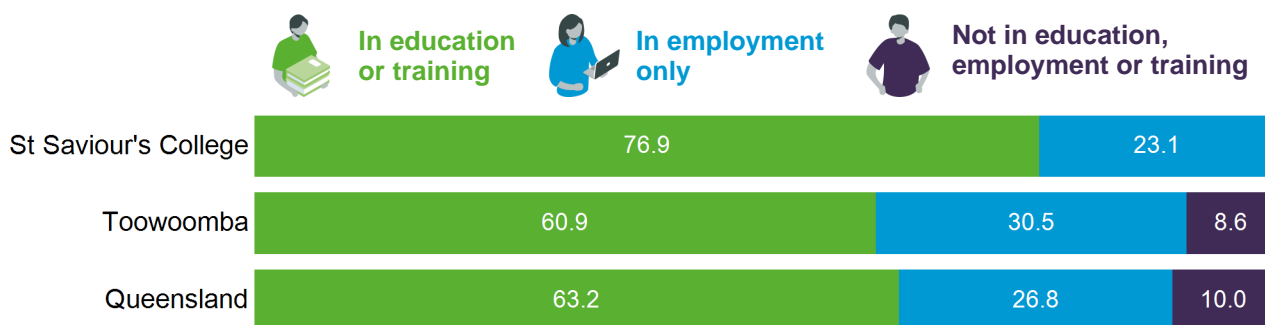

Main destination

Post-school destinations of survey respondents from St Saviour's College in 2021.

All Year 12 completers were assigned to a main destination. This categorisation system prioritises education-related destinations over other destinations. For example, Year 12 completers who were both studying and working are reported as studying for their main destination (See Appendix 2).

No respondents deferred a tertiary offer.

Main destination

Main destination	Total
	number
Bachelor Degree	9
VET Certificate IV+	0
VET Certificate III	0
VET Certificate I-II/other	0
Apprenticeship	0
Traineeship	1
Full-time employment	2
Part-time employment	1
Seeking work	0
NILFET*	0
Total	13

*NILFET: Not in the labour force, education or training.

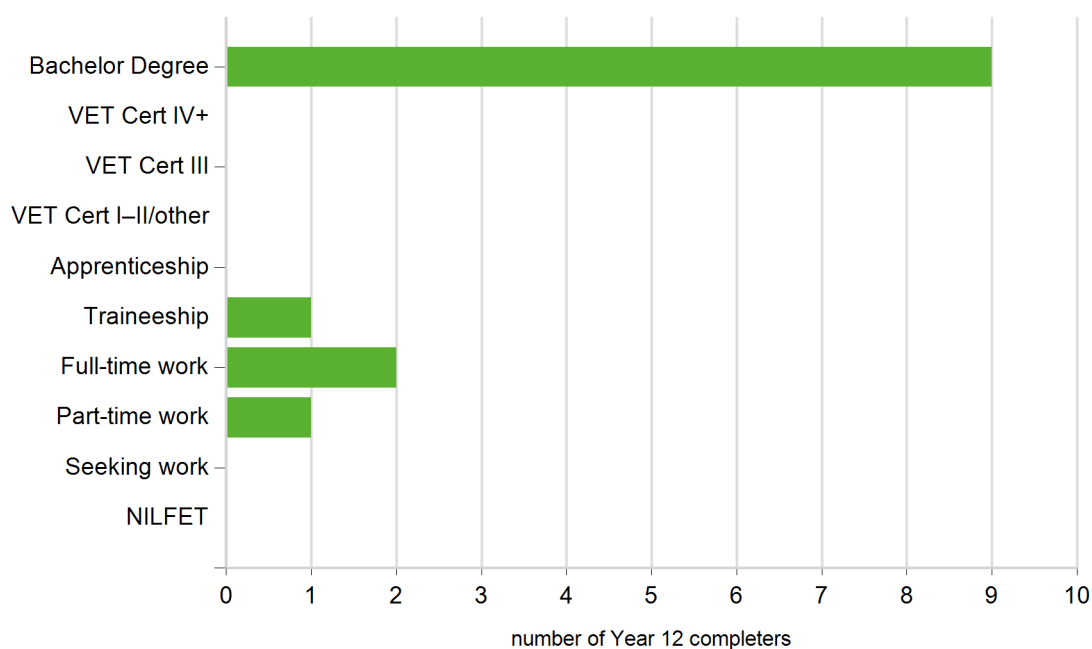

Main destinations over time

Main destination	2017		2018		2019		2020		2021	
	no.	%	no.	%	no.	%	no.	%	no.	%
Bachelor Degree	6	22.2	13	39.4	4	44.4	7	58.3	9	69.2
VET Certificate IV+	2	7.4	1	3.0	1	11.1	0	0.0	0	0.0
VET Certificate III	1	3.7	2	6.1	1	11.1	1	8.3	0	0.0
VET Certificate I-II/other	0	0.0	3	9.1	0	0.0	1	8.3	0	0.0
Apprenticeship	0	0.0	0	0.0	0	0.0	0	0.0	0	0.0
Traineeship	0	0.0	0	0.0	0	0.0	0	0.0	1	7.7
Full-time employment	4	14.8	1	3.0	0	0.0	0	0.0	2	15.4
Part-time employment	12	44.4	9	27.3	3	33.3	2	16.7	1	7.7
Seeking work	2	7.4	3	9.1	0	0.0	0	0.0	0	0.0
NILFET	0	0.0	1	3.0	0	0.0	1	8.3	0	0.0
Total	27	100.0	33	100.0	9	100.0	12	100.0	13	100.0

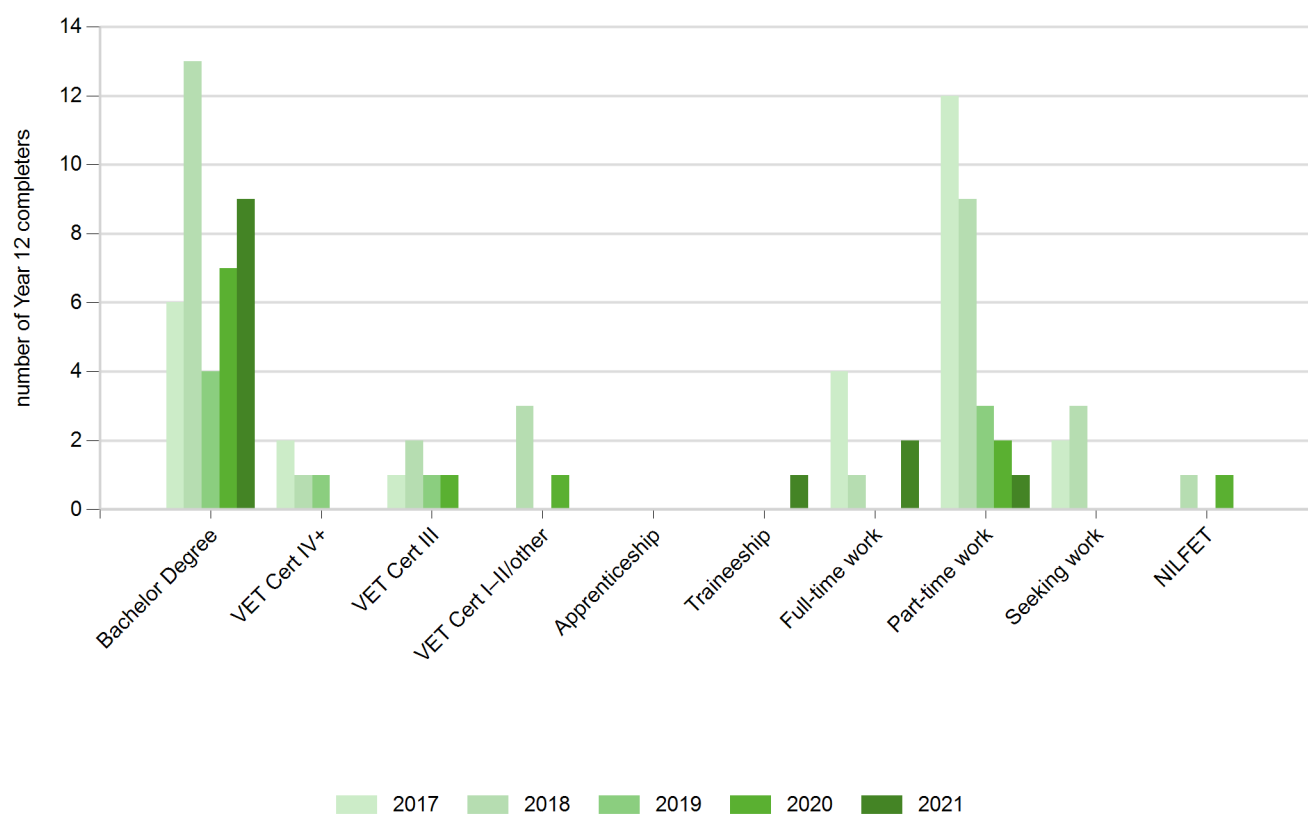

Main destinations of subgroups

Main destination for students who completed a VET qualification in school (VETiS)

There were 4 respondents who completed a VETiS.

Main destination	VETiS	non-VETiS	Total
	number	number	number
Bachelor Degree	1	8	9
VET Certificate IV+	0	0	0
VET Certificate III	0	0	0
VET Certificate I-II/other	0	0	0
Apprenticeship	0	0	0
Traineeship	1	0	1
Full-time employment	1	1	2
Part-time employment	1	0	1
Seeking work	0	0	0
NILFET	0	0	0
<i>Total</i>	<i>4</i>	<i>9</i>	<i>13</i>

Main destination for students who participated in a school-based apprenticeship or traineeship (SAT)

There were 3 respondents who participated in a SAT.

Main destination	SAT	non-SAT	Total
	number	number	number
Bachelor Degree	1	8	9
VET Certificate IV+	0	0	0
VET Certificate III	0	0	0
VET Certificate I-II/other	0	0	0
Apprenticeship	0	0	0
Traineeship	1	0	1
Full-time employment	1	1	2
Part-time employment	0	1	1
Seeking work	0	0	0
NILFET	0	0	0
<i>Total</i>	<i>3</i>	<i>10</i>	<i>13</i>

Main destination for students who received an Australian Tertiary Admission Rank (ATAR) or International Baccalaureate Diploma (IBD)

There were 9 respondents who received an ATAR or IBD.

Main destination	ATAR or IBD	Not ATAR or IBD	Total
	number	number	number
Bachelor Degree	8	1	9
VET Certificate IV+	0	0	0
VET Certificate III	0	0	0
VET Certificate I-II/other	0	0	0
Apprenticeship	0	0	0
Traineeship	0	1	1
Full-time employment	1	1	2
Part-time employment	0	1	1
Seeking work	0	0	0
NILFET	0	0	0
<i>Total</i>	<i>9</i>	<i>4</i>	<i>13</i>

Main destination for Aboriginal and Torres Strait Islander students

There were 2 respondents who identified as an Aboriginal and Torres Strait Islander person.

Data withheld for this subgroup to protect the confidentiality of individuals.

Education and training

This section examines the education and training destinations and includes Bachelor Degree, VET Certificate IV+, VET Certificate III, VET Certificate I-II/other, Apprenticeship and Traineeship main destinations.



76.9%

10 out of 13 Year 12 completers from St Saviour's College continued in education or training in 2021.



15.4%

2 Year 12 completers from St Saviour's College were enrolled in a double degree, combining two bachelor degrees into a single course of study.

What are they studying?

Study field (broad)

Study field*	Total
	number
Health	5
Management And Commerce	2
Natural And Physical Sciences	2
Creative Arts	1
Information Technology	1
Society And Culture	1
Total (students)	** 10

Field of study categories based on the *Australian Standard Classification of Education*.

*Both fields of study have been included for 2 students enrolled in a double degree in more than one broad field.

**Total number of students is less than combined total of all study fields.

Study field (narrow)

Study field*	Total
	number
Nursing	2
Accounting	1
Behavioural Science	1
Biological Sciences	1
Business and Management	1
Other Health	1
Other Information Technology	1
Other Natural and Physical Sciences	1
Pharmacy	1
Rehabilitation Therapies	1
Visual Arts and Crafts	1
Total (students)	** 10

Field of study categories based on the *Australian Standard Classification of Education*.

*Both fields of study have been included for 2 students enrolled in a double degree in more than one narrow field.

**Total number of students is less than combined total of all study fields.

Where are they studying?

Study institution

Institution name	Total
	number
University of Southern Queensland	4
Queensland University of Technology	2
Australian Catholic University	1
Griffith University	1
TAFE Queensland Greater Brisbane	1
The University of Queensland	1
<i>Total</i>	<i>10</i>

How are they studying?

90.0%
studying at university



80.0%
studying full-time



70.0%
combining study with paid employment



Employment (total)

This section examines the labour market outcomes for Year 12 completers from St Saviour's College.



76.9%

10 out of 13 Year 12 completers were in paid employment in 2021. This figure includes 3 who were only working and 7 who were both working and studying.

What jobs are they doing?

Occupation

Occupational unit group	Total
	number
Receptionists	3
Sales Assistants (General)	3
Fast Food Cooks	1
Florists	1
Kitchenhands	1
Waiters	1
Total	10

Occupation category based on the *Australian and New Zealand Standard Classification of Occupations*. Total

What industry are they working in?

Industry

Industry	Total
	number
Accommodation & Food Services	4
Retail Trade	4
Health Care & Social Assistance	1
Professional, Scientific & Technical Services	1
Total	10

Industry categories are based on the *Australian and New Zealand Standard Industrial Classification (ANZSIC)*. Total

How are they working?

30.0%
working
full-time



70.0%
combining work
with further study



50.0%
employed on a
casual basis



Appendices

Appendix 1 – Acronyms and initialisms

ATAR	Australian Tertiary Admission Rank
DW	Data withheld
IBD	International Baccalaureate Diploma
NA	Not applicable
NILFET	Not in the labour force, education or training
SAT	School-based apprenticeships and traineeships
TAFE	Technical and further education
VET	Vocational Education and Training

Appendix 2 – Explanatory notes

Main destination

A structured hierarchy of study and labour force destinations for Year 12 completers, who were assigned to categories as follows:

- students were assigned to the relevant higher education or VET category, even if they were also employed
- apprentices and trainees were assigned to their respective category and classified as education and training since their training involves study
- those assigned to a labour force category (employed or seeking work) were not also undertaking study
- those who were not studying and not in the labour force (not employed and not seeking work) were categorised as NILFET.

Main destination categories

Education and training – higher education

Bachelor Degree*	Studying at Bachelor Degree level (including Honours), or higher.
------------------	-------------------------------------------------------------------

Education and training – VET categories

VET Certificate IV+*	Studying at Certificate IV, Diploma, Advanced Diploma or Associate Degree level (excluding apprentices and trainees).
VET Certificate III*	Studying at Certificate III level (excluding apprentices and trainees).
VET Certificate I–II/other*	Studying at Certificate I or II level (excluding apprentices and trainees). This category also includes students in an unspecified VET course, other basic course (e.g. short course) and unknown course level.
Apprenticeship*	Employment-based apprenticeship.
Traineeship*	Employment-based traineeship.

Employment

Full-time employment	Working full-time (35 hours or more per week) and not in an education or training category. This includes people with multiple part-time or casual jobs that total 35 hours or more.
Part-time employment	Working part-time or casual (fewer than 35 hours per week) and not in an education or training category.

Not in education, employment or training (NEET)

Seeking work	Looking for work and not in an education or training category.
NILFET	Not in education or training, not working and not seeking work.

*Some respondents may also be in employment or seeking work.



More information

For more information about terms and categorisations used in this report, view the research method section of the *Next Step* website www.qld.gov.au/nextstep